

ТУЧИ ЧЕРНЫЕ

К. РОМБЕРГ
(1807—1865)

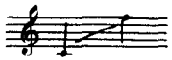

Moderato

Нарр *p*

dolce

Ту-чи чер-ны-е со-би-

pp

-ра-ют-ся, и за-тми-ло-ся солн-це крас-но-е; ду-мы мрач-ны-е кру-шат

де - ви - цу и вол - ну - ют в ней серд - це страст - но - е.

dim.

dim.

Скуч - но де - ви - це оди - но - честв - о, она

pp

с ра - до - стью рас - про - сти - ла - ся, ей без ми - ло - го о - по - сты - лел свет и то.

p

pp

dim.
-ска в ду-ше вко-ре ни-ла-ся.

calando
Ту-чи чер-ные раз-гу-ля-ют-ся, за-си-я-ет вновь сол-нце

крас.но.е; не о.су.шат.ся слезы де.ви.цы, не вос.крес.нет в ней серд.це

pp

страст.но.е.

dim.

mf

dim.

sf — *p*

p

mf

sf — *p*

dim. e rall.

p

dim. e rall.
